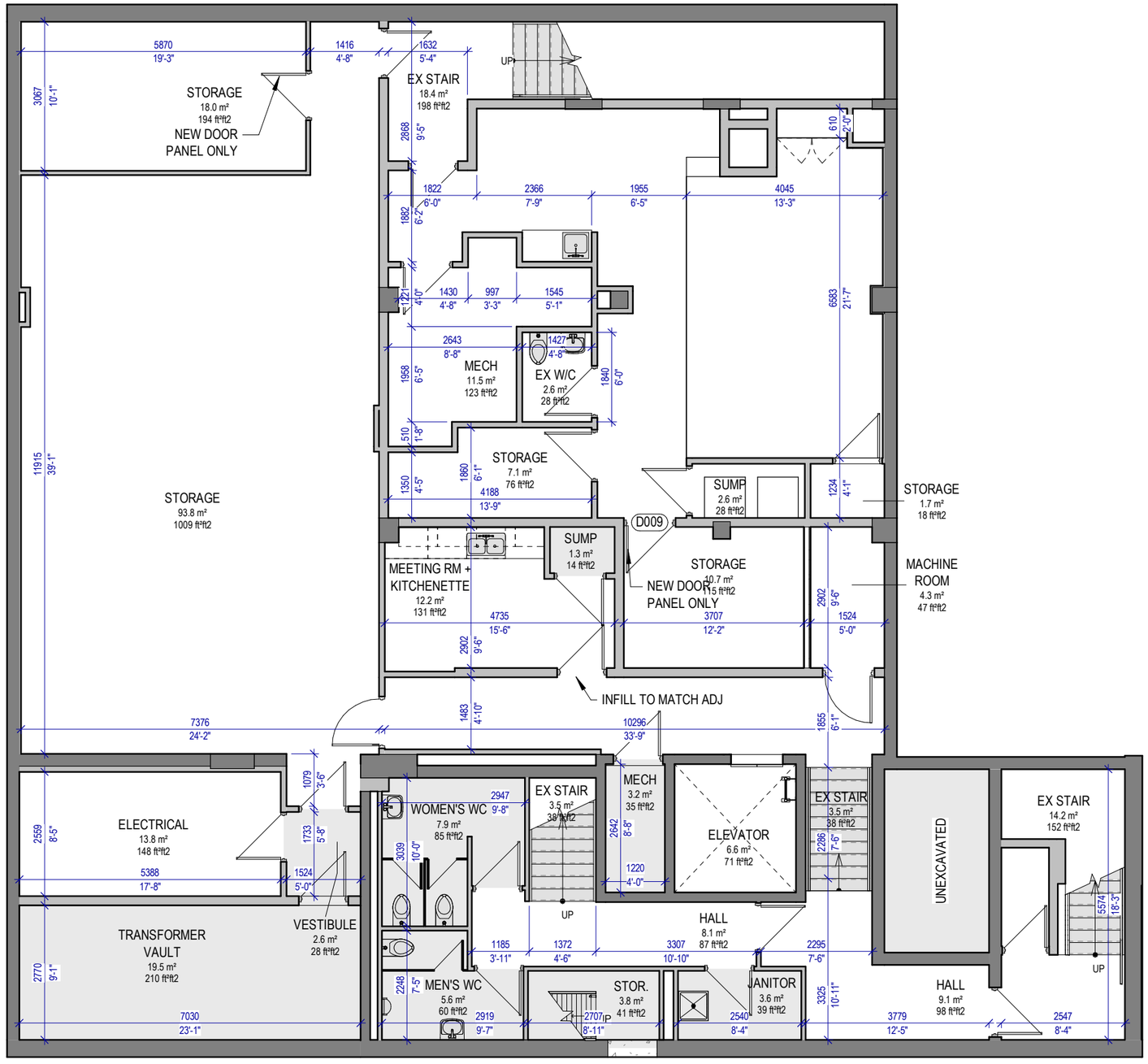
STORAGE
18.0 m²
194 ft²ft2
NEW DOOR
PANEL ONLY
EX STAIR
18.4 m²
198 ft²ft2
UP
STORAGE
93.8 m²
1009 ft²ft2
MECH
11.5 m²
123 ft²ft2
EX W/C
2.6 m²
28 ft²ft2
STORAGE
7.1 m²
76 ft²ft2
SUMP
2.6 m²
28 ft²ft2
STORAGE
1.7 m²
18 ft²ft2
D009
MEETING RM +
KITCHENETTE
12.2 m²
131 ft²ft2
SUMP
1.3 m²
14 ft²ft2
STORAGE
10.7 m²
115 ft²ft2
NEW DOOR
PANEL ONLY
MACHINE
ROOM
4.3 m²
47 ft²ft2
INFILL TO MATCH ADJ
ELECTRICAL
13.8 m²
148 ft²ft2
TRANSFORMER
VAULT
19.5 m²
210 ft²ft2
VESTIBULE
2.6 m²
28 ft²ft2
WOMEN'S WC
7.9 m²
85 ft²ft2
EX STAIR
3.5 m²
38 ft²ft2
MECH
3.2 m²
35 ft²ft2
ELEVATOR
6.6 m²
71 ft²ft2
EX STAIR
3.5 m²
38 ft²ft2
UNEXCAVATED
EX STAIR
14.2 m²
152 ft²ft2
HALL
8.1 m²
87 ft²ft2
MEN'S WC
5.6 m²
60 ft²ft2
STOR.
3.8 m²
41 ft²ft2
JANITOR
3.6 m²
39 ft²ft2
HALL
9.1 m²
98 ft²ft2
DN